

Kerb Specification:
 X2V kerb constructed from self finish white uPVC

Typical Glazing Specification:
 Outer - 3mm thick clear UV protected polycarbonate
 Mid - 2mm thick clear polycarbonate
 Inner - 3mm thick clear polycarbonate

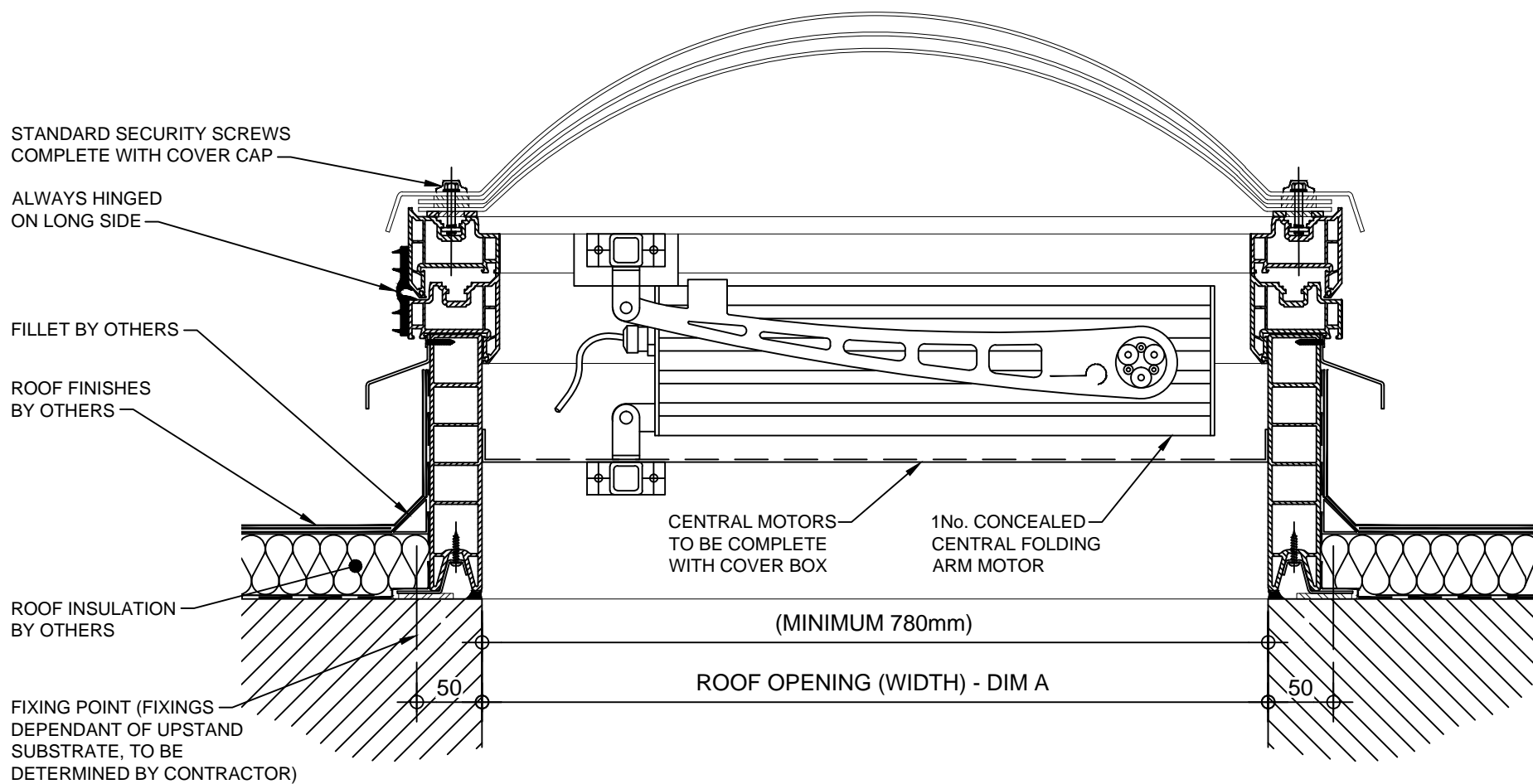

SECTION A - A

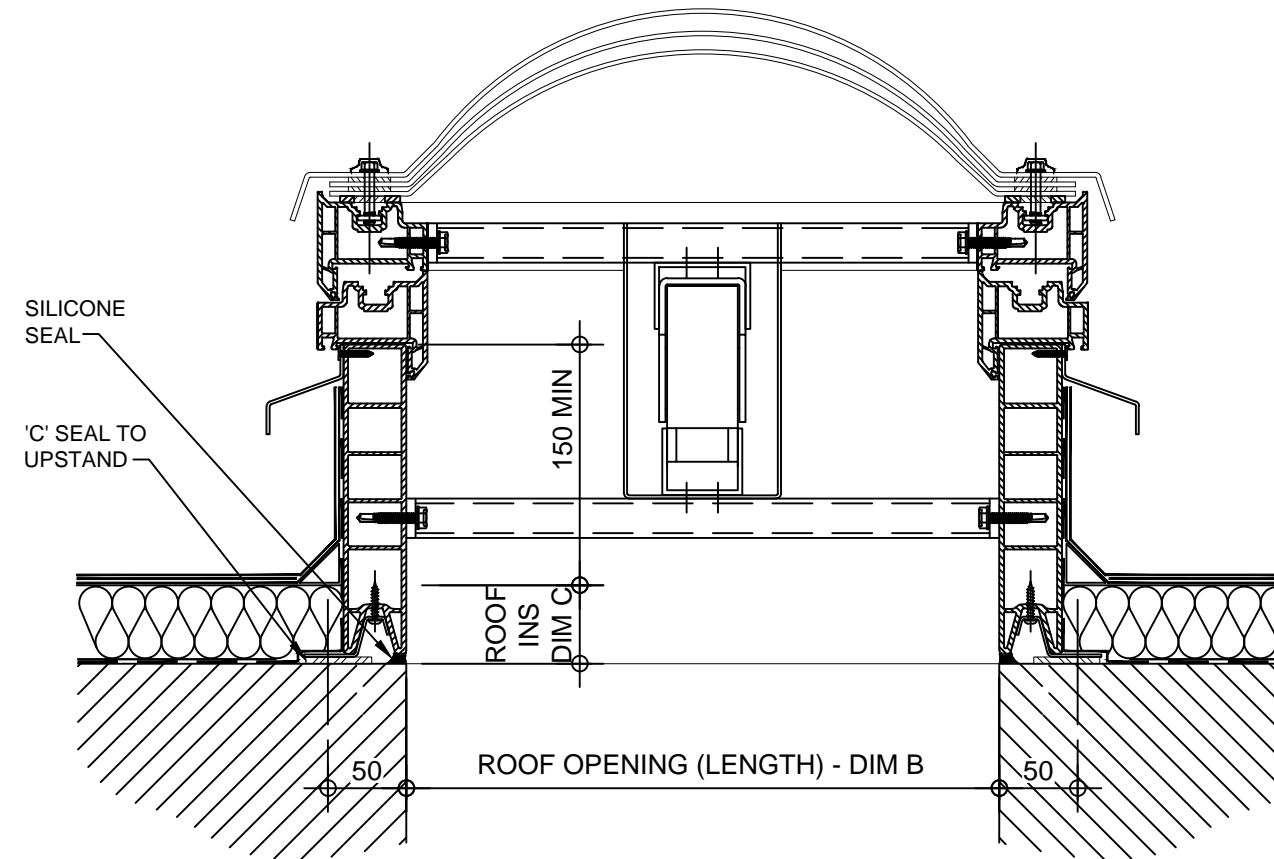

SECTION B - B

REV:	DATE:	DESCRIPTION:	DRN BY	DESCRIPTION:										
1	16.12.13	Updated to show single stack	IW	uPVC X2V kerb direct to roof with 140° electrically operated automatic opening vent, Triple skin polycarbonate dome and standard security fixings. Vent actuated via 1No concealed centrally located folding arm motor.										
0	06.12.12	New modular drawings released	IW											
				<table border="1"> <tr> <td>DRAWN BY:</td> <td>CREATION DATE:</td> <td>CHECKED BY:</td> <td>SCALE(S)</td> <td>REVISION:</td> </tr> <tr> <td>IW</td> <td>16-Dec-13</td> <td>DL</td> <td>1:5 @ A3</td> <td>0</td> </tr> </table>	DRAWN BY:	CREATION DATE:	CHECKED BY:	SCALE(S)	REVISION:	IW	16-Dec-13	DL	1:5 @ A3	0
DRAWN BY:	CREATION DATE:	CHECKED BY:	SCALE(S)	REVISION:										
IW	16-Dec-13	DL	1:5 @ A3	0										
				<p>Xtralite (Rooflights) Limited Spencer Road, Blyth Industrial Estate, Blyth, Northumberland, NE24 5TG T:01670 354 157 F:01670 364 875 E:sales@xtralite.co.uk W:www.xtralite.co.uk</p>										
														
				DRG No. XT-X2V-C-05-140-FA1-CM-SS										